

PLAT OF SURVEY

OWNER: BOB & BARB ANSCHUTZ
 BUILDER: DAVID & GOLIATH
 1177 QUAIL COURT, SUITE 100
 PEWAUKEE, WISCONSIN 53072
 (262) 691-8841
 FAX: (262) 691-8859

LOT 9 OF THE WOODLANDS OF KETTLE MORaine, BEING A PART OF THE SOUTHEAST QUARTER (SE 1/4) OF THE SOUTHWEST QUARTER (SW 1/4) OF SECTION 2, THE NORTHEAST QUARTER (NE 1/4) OF THE NORTHWEST QUARTER (NW 1/4) OF SECTION 11, THE NORTHWEST QUARTER (NW 1/4) OF THE NORTHEAST QUARTER (NE 1/4) OF SECTION 11, THE SOUTHWEST QUARTER (SW 1/4) OF THE NORTHEAST QUARTER (NE 1/4) OF SECTION 11, AND THE SOUTHWEST QUARTER (SW 1/4) OF THE NORTHWEST QUARTER (NW 1/4) OF SECTION 11, ALL IN TOWN 4 NORTH, RANGE 16 EAST, TOWN OF LAGRANGE, WALWORTH COUNTY, WISCONSIN.

YARD GRADE PER BUILDER: _____

REFERENCE BEARING: ALL BEARINGS REFER TO THE NORTH LINE OF THE NORTHEAST QUARTER (NE 1/4) OF SECTION 11-4-16, AND IS ASSUMED AS BEARING S 89°21'39" E

WOODED COURT

RAD = 100.00'
 ARC = 80.22'
 C.B. = S 67°59'32" E
 CHD = 78.09'

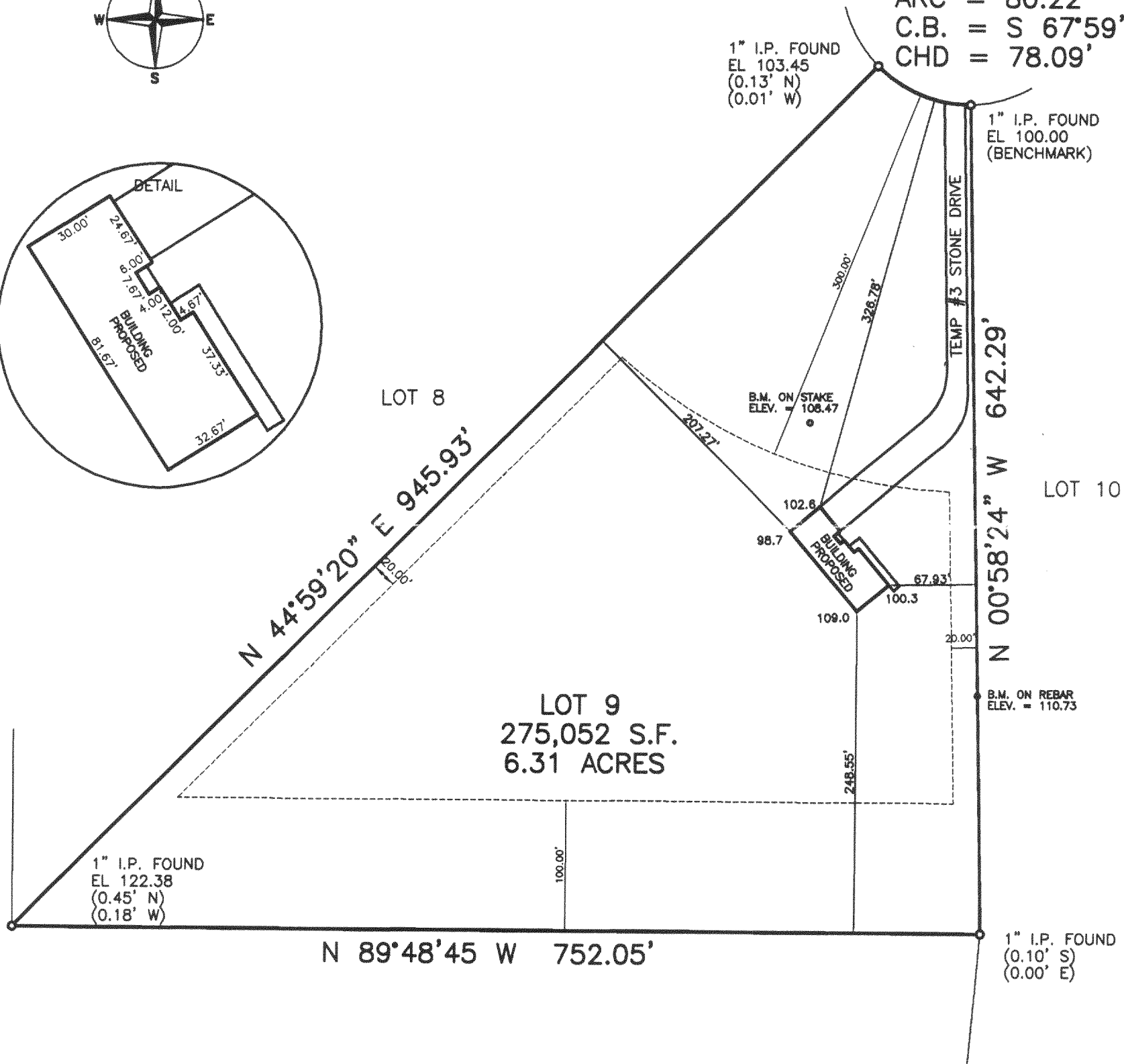
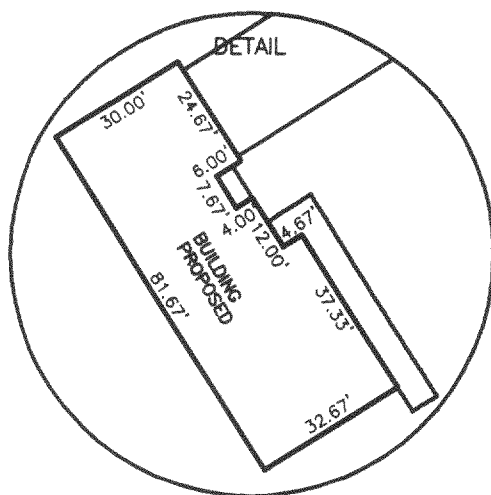
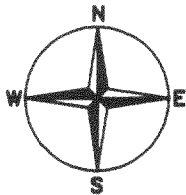

PLAN DATED: MAY 29, 2002
 FILE NO.: D:\2002\02043
 PLAN SCALE: 1" = 100'

STATE OF WISCONSIN }
 COUNTY OF JEFFERSON } SS.

WE, PIONEER ENGINEERING & SURVEYING, DO HEREBY CERTIFY THAT WE HAVE MADE THIS SURVEY AND THAT THE INFORMATION AS SHOWN ON THE ABOVE PLAT OF SURVEY IS TRUE AND CORRECT REPRESENTATION THEREOF.

MAY 23 2003

IF THE SURVEYOR'S SEAL IS NOT RED, THE PLAN IS A COPY THAT SHOULD BE ASSUMED TO CONTAIN UNAUTHORIZED ALTERATIONS. THE CERTIFICATION CONTAINED ON THIS DOCUMENT SHALL NOT APPLY TO ANY COPIES.

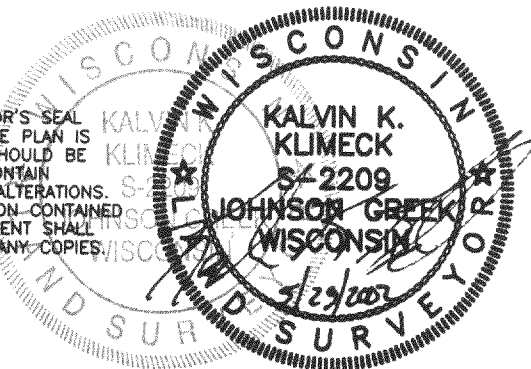

PIONEER ENGINEERING AND SURVEYING, LLC.
 CONSULTANTS IN SUBDIVISIONS AND COMMERCIAL DEVELOPMENTS
 3902 C.T.H. "B"
 JOHNSON CREEK, WI. 53038
 (920) 699 - 3330 FAX: 699 - 3332